

Twister Agility Dog Sports Event Center
5451 W. Waterloo Road
Edmond, OK 73025-8613
United States

Directions to the Site:

From the North:

I-35 South Exit# 146 Waterloo Road. Drive West on Waterloo 7.7 miles. Twister Agility is on North side of Waterloo.

From the South:

I-35 North Exit# 146 Waterloo Road. Drive West on Waterloo 7.7 miles. Twister Agility is on North side of Waterloo.

From the East:

I-40 West to I-35 North. Drive north on I-35 18.5 miles and Exit# 146 Waterloo Road. Drive West on Waterloo 7.7 miles. Twister Agility is on North side of Waterloo.

From the West:

I-40 East to Kilpatrick Turnpike East. Drive 14 miles on Turnpike. Exit Hefner Pkwy(OK-74)/Portland Ave. Drive under the overpass, turn Left on Portland. Drive through the light continuing north on Portland as it turns into the access ramp for OK Hwy 74. Continue North on Hwy 74 7.9 miles. Turn RIGHT (east) on Waterloo Road, drive 1.7 miles to Twister Agility on the left.

PLEASE PARK IN DESIGNATED AREAS.

**This Is Privately Owned Property. Be
respectful of the owners and their
property. Thank you!**
****PICK UP AFTER YOUR DOGS AND
OTHER PEOPLE'S DOGS****

**NO ONE is allowed in EITHER of the AGILITY training arenas or
allowed to use ANY of the training equipment at the NLCC trial site!!
NO ONE don't care if you do have a MACH!!**

**HEADS UP!! Portland Ave/County Rd 74 is the main road between the
trial site & host hotel. DO NOT SPEED!! There are speed traps on that
road 24/7.**



American Kennel Club NATIONAL LURE COURSING CHAMPIONSHIP 2015

Hosted by

Tulsa Sighthound Association, Inc.

Saturday, November 7, 2015 (Event #: 2015270711)

Sunday, November 8, 2015 (Event #: 2015270712)

NLCC, Sunday, November 8, 2015 (Event #: 2015559401)

At

Twister Agility Dog Sports Event Center

5451 W Waterloo Rd

Edmond, OK 73025-8613

****47 ACRES COMPLETELY FENCED****

PRE-ENTRY ONLY:

Entries close Wednesday, October 7, 2015 at 6 p.m. CST.

Eddie Kominek, Event Secretary
123 Glendale Rd., Limestone, TN 37681

Phone: 205-757-0290

E-mail: eddie@kominekafghans.com

Entries will not be accepted via e-mail, fax or phone.

Entries WILL be acknowledged by Email, if email address is included on entry form.

\$35 first hound (per day);

\$30 each additional hound from same household and owner.

\$5 per pair for Breeder & Kennel Stakes - Must name specific dog/stake.

\$5 per hound for High Score Dual Champion - Must name specific dog/stake.

See Regulations for the National Lure Coursing Championship included in this premium list for eligibility requirements for entry.

ROLL CALL AND INSPECTION: Promptly at 6:00 am each day

Permission has been granted by the American Kennel Club for the holding of this event under American Kennel Club Rules and Regulations.

ENTRY INFORMATION

All entry forms with payment must be received by the deadline of **6 pm CST on Wednesday, October 7, 2015.**

Please fill out an entry for each hound for each day entered. **DO NOT** send entries with signature required for receipt. Late, incomplete, unsigned, or unpaid entries will not be accepted. Entries WILL be acknowledged by E-Mail, if e-mail address is included on entry form. No refunds of entry fees will be given except for bitches in season, breed disqualification or hounds lame at the time of roll call. Email entries are available up until closing time.

Make checks payable to TSA and mail to:

Eddie Kominek, Event Secretary
123 Glendale Rd.
Limestone, TN 37681

**OR MAKE PAYPAL PAYMENT AT www.paypal.com:
tsalcoursing@yahoo.com. Entries must still be mailed to
Event Secretary.**

Please add \$2 per entry to cover PayPal fees, or mark as a 'gift'.

ELIGIBILITY REQUIREMENTS FOR ENTRY

All hounds must be qualified to enter AKC Lure Coursing Trials as stated under Chapter 1, Section 3 of the *Regulations for Lure Coursing Tests and Trials*. Any of the following requirements shall qualify a hound to enter the NLCC:

1. All eligible hounds which have earned an AKC Field Championship prior to the closing date for entries.
2. All eligible hounds in the Top 25 hounds of each breed from the preceding calendar year, using The AKC designated system for breed points.
3. All eligible hounds which were awarded a Best in Field at an all breed AKC Lure Coursing Trial in the current year.
4. Best of Breed on each day of the most recent AKC National Lure Coursing Championship.
5. All eligible hounds which were awarded Best in field at an AKC Lure Coursing trial held in conjunction with that breed's National Specialty.
6. All Open and Veteran hounds must have an accumulation of at least 3 points.

STAKES OFFERED

Open Stake Veteran Stake Specials Stake

Note: Hounds who have received a disqualification at an AKC trial are ineligible to compete until re-certified.

NON-REGULAR STAKES OFFERED

Kennel Stake: For two hounds of the same breed, designated at the time of entry, entered in one of the regular stakes, owned and kenneled by the same person. Will be awarded each day.

Breeder Stake: For two hounds of the same breed, designated at the time of entry, entered in one of the regular stakes bred by the same individual. Will be awarded each day.

Note: An Owner/Breeder may have more than one entry in the Kennel or Breeder Stakes as long as the two hounds comprising each entry are properly identified at the time of entry. A hound may only be part of any one Kennel and one Breeder stake entry. Please send in Breeder/Kennel Stake forms indicating pairs along with properly marked entry forms.

High Scoring Dual Champion By Breed: For the hounds that have both an AKC Conformation Championship and an AKC Field Championship title. Scoring will be an accumulation of the two-day scores. Please send in High Scoring Dual Championship entry form.

High Scoring Veteran Overall: For any hound entered as a Veteran both days. Scoring will be an accumulation of the two-day scores. The highest final score of each hound will be used to determine any tie. Please send in High Scoring Veteran entry form.

JUDGES

Doug Berlin - Pennsylvania
Phil Fullam – New Mexico
Scott Hurlbert - Kansas
Deborah Narwold - Iowa

FIELD ASSIGNMENTS

JUDGES' FIELD ASSIGNMENTS shall be selected by random draw on the first day of the NLCC.

BREED FIELD ASSIGNMENTS will be made after closing of entries. Each breed shall be assigned to run on Field A for one day of the event, and on Field B for the other day of the event.

FIELD COMMITTEE

Field Trial Chairman:

Christy Shaw, 21215 Strickler Rd., West Fork, AR 72774
Cell# 502-541-7835 E-mail address: notanuff@ymail.com

Field Trial Secretary: Eddie Kominek, 205-757-0290
123 Glendale Rd., Limestone, TN 37681
E-mail: eddie@kominekafghans.com

Field Clerks: Donna Hames & June Sayre

Lure Operators: Dan Heidel, Greg Breitbach, Steve Curry, Josie Haumont, and Scott Davis

Head Huntmaster: Rob Shaw

Paddock Master: Scott Reding

Equipment Chair: Terry Sayre

Grounds: Katelyn Shaw

Judges Chair: Wendy Hodges

Inspection Committee: Donna Bennett, Lisa Stewart, Di Scarce, Katie Tompkins, and Brittany Reding

Trophy Chairs: Christy Shaw

Hospitality Chair: Sarah Hartwig

Sponsor Chair: Christy Shaw

Vendor Chair: Christy Shaw

Catalog: Barbara Sikking

Premium List: Jackie Gaithe

Wearables: Courtney Kennedy

Photographers: Linda Early and Johnny Blanco

ROLL CALL, INSPECTION AND DRAW - 6 am each day

Trial Hours 6:00 am to completion (Note: Early inspections of hounds for members of the field committee may begin 30 mins prior to published trial hours.)

PRE-TRIAL BRIEFING – Immediately following Inspections each day. Please plan to attend, as the briefing will include important and useful information for competitors.

Coursing will begin immediately following Pre-trial Briefing

EMERGENCY VETERINARIAN:

Veterinary Emergency & Critical Care Hospital
1800 W. Memorial Rd.
Oklahoma City, OK
405-749-6989

COURSE PLANS

Courses will be reversed for finals. TSA reserves the right to alter the course as required by weather or field conditions on the day of the trial.

FIELD A COURSE PLAN – 805 YARDS

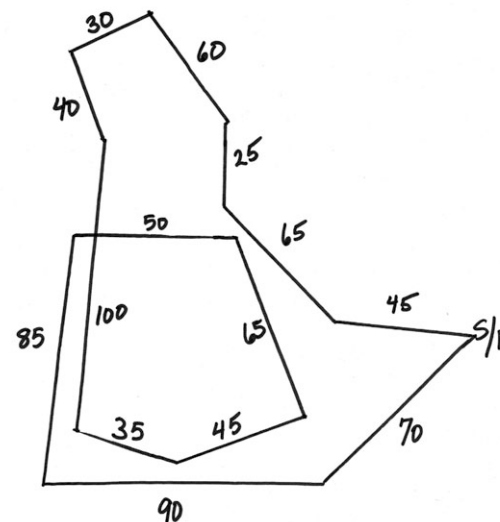

FIELD B COURSE PLAN – 800 YARDS

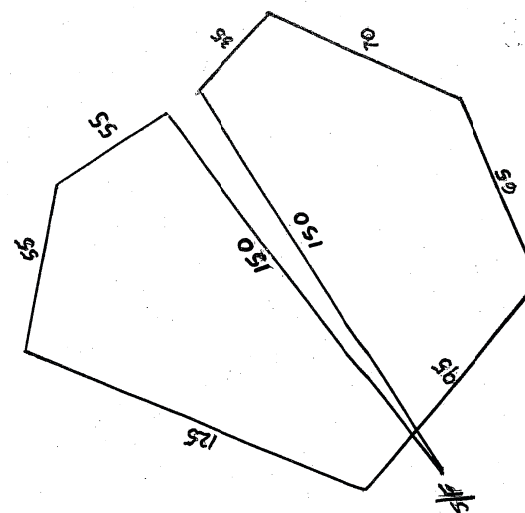

COURSE PLANS, Continued

BEST IN NLCC – 1220 YARDS

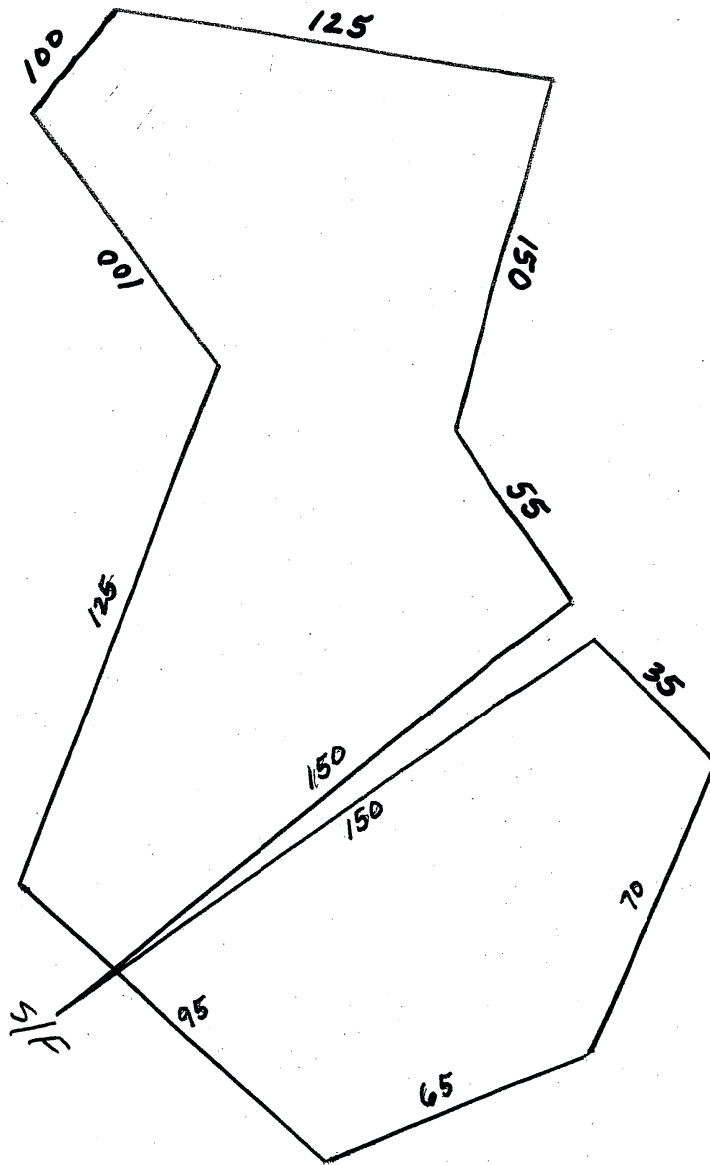

GENERAL INFORMATION

- 1 Stakes will be split by public random draw if the entry in any one stake is sufficient to hold two or more five point majors.
- 2 All Hounds will be checked for breed disqualifications.
- 3 Altered or neutered hounds may compete. Monorchid and cryptorchid hounds are NOT eligible to compete.
- 4 Bitches in season, hounds with breed disqualifications, and lame hounds will be excused. Entry fees for hounds excused during inspection will be refunded.
- 5 Hounds not present at the time of Roll Call will be scratched after a 5 minute grace period, and entry fees will not be refunded.
- 6 The new Bobinator self-contained lure machine will be used. – feel free to stop by and have a look!. Back-up equipment will be available
- 7 The lure will consist of plastic strips.
- 8 Muzzles are not required; it is the responsibility of the owners to determine if their hound should be muzzled.
- 9 A fee of \$25 will be assessed for any returned checks.
- 10 There will be a \$5 fine for any loose hound on the field that is not part of the course in progress.
- 11 Persons exhibiting conduct detrimental to AKC, TSALC, and the sport of lure coursing) will be asked to leave the trial site, and may be subject to a misconduct hearing.
- 12 The AKC, TSALC, and Twister Agility assume no liability for injury to any person or dog, or damage or loss of any personal property before, during or after these trials.
- 13 Please clean up after yourselves and your dogs.

FACILITIES

- 1 There will be porta potties at the trial site. Dry camping permitted at the trial site, by reservation only.
- 2 There is some shade near the fields, but please feel free to bring your own tent or cover.
- 3 Running water is available at the trial site, but please bring your own drinking water.
- 4 Breakfast and lunch are available from a local food truck at the site on Saturday and Sunday (6am-2pm), for a fee. **Cash Only.**

VACCINATIONS

Exhibitors should follow their veterinarian's recommendation to assure their dogs are free of internal and external parasites, any communicable diseases, and have appropriate vaccinations. Please have a current rabies certificate available for each hound present. Rabies vaccination should be current, as required for the state you live in.

JUDGES

Doug Berlin



I was raised in Hershey, Pennsylvania, where I currently live with my wife, Julie; 4 Rhodesian Ridgebacks; and a Basenji. The first 15 formative years of my life were spent with my Rhodesian Ridgeback, Jimmy, a wonderful friend and companion.

While attending graduate school in Atlanta, I was fortunate to meet and marry my wife Julie, who is also from Hershey and has been an animal lover her whole life. We moved back to Hershey, and when we decided to get

our first dog, I naturally recommended a Ridgeback. She has been hooked on the breed ever since.

Over the past 15+ years, we have owned 7 Ridgebacks, a Greyhound and a Basenji, and we have been coursing for almost as long. In 2008, our Ridgeback, Valentine, was ranked #2 in the country, and in 2013 her daughters, PJ and Chrissy, were #1 and #2, respectively.

Since 2009 I've been an AKC and ASFA lure coursing judge. The beauty of judging for me is being out in the field close to the dogs as they throw every ounce of strength and drive they have into the chase, and the highlight of any given day is when that one dog comes along with a run that just takes your breath away.

I want to thank the Tulsa Sighthound Association for giving me this special opportunity to judge an outstanding field of hounds this weekend!

JUDGES

Phil Fullam



Most people spend some of their time searching for who they are, trying to identify other people, places and things that resonate with their souls. It took me a while but after several different breeds of dogs, I understood that I was a hound person. I'm not sure if it is that I can get into their heads or that can get into mine, but there is comfort being around hounds. Once I discovered sighthounds there was no turning back.

My introduction to lure coursing was a chilly day in October 1977, when we showed up at a field in Albuquerque NM with a totally green IW who had never seen a lure. She was excused that first day for coursing the other dog. After that she was never excused again, and became the first female IW to earn an LCM. Her passion for running never ended, even running a short practice course at age 10 years, only two weeks before she died.

I knew I enjoyed the sport almost as much as her, but that she would need to retire long before I would want to stop, so to keep going to trials I need a reason. Thus becoming a judge seemed a good idea. Now 30+ years later, having judged all across the US and even one trial in England I am very glad of the decision. It has allowed me to meet great people and hang out with some supper dogs.

My privilege has been to observe some of the best running dogs ever in most of the breeds. Each trial offers the excitement of seeing an even better run, more agility, speed and intensity.

For the past several years I have been president of Lobo Lure Coursing club (formally know as Albuquerque Whippet Fanciers Association). Additionally I have judged open field for TCC. I have shared my life with numerous Irish Wolfhounds, Salukis, an occasional Whippet and an Otter Hound.

Thank you for the opportunity to judge at the 2015 AKC NLCC.

JUDGES



Scott Hurlbert

I have always had dogs...mainly the dogs you play with, have around the house, those that followed you to school or stole the steak off the grill when you weren't paying attention. I received my first whippet in 1990. It was a fluke of sorts. I had a double-coated dog and told my dog trainer the

next time I get a dog, it won't have so much hair. I think it was just two weeks later she had a rescue whippet for me – JoJo. Well, we had a Bobo, so JoJo became Devo (doesn't every whippet owner have a Devo?). We were quickly introduced to lure coursing. Devo was fast but not the best at follow (bury your head and run) so he was great at certifying other dogs, especially greyhounds. Well, I was hooked. I have traveled from Alaska to Florida, New York to California running and judging lure coursing events.

I was never big on points system, but remember someone calling us one November to check on where I was going to run my dog (Dante). Come to find out, he was in the top 5 and they wanted to know where not to go so they could get points. Dante didn't run anymore that year and ended up number 7, multiple Best of Breeds, Best in Fields, and the Grand National Winner. He taught me what a coursing dog could do...the standard.

It was good to get out of my area to see dogs do what they wanted to do and do it well: Greyhounds that could turn, Wolfhounds that not only ran, but jumped over obstacles, and Borzois that were keen on the pursuit. What I took away from all these journeys was to keep in mind that I am doing this for fun and for my dog; they love it. They don't care about a score or placement; that is an owner thing.

I have had several whippets and now have a Rhodesian ridgeback (who thinks she is a whippet). She doesn't have the speed but loves to run and has a good time meeting the other people and hounds. It has been over 25 years and I still love to see dogs run - run with grace and beauty. If you ask what am I looking for as a judge, I think I have given you my answer. I thank your club for giving me the opportunity to watch your hounds compete and judge their performance.

JUDGES



Deborah Narwold

I am originally from Wisconsin. My first dog as an adult was a retired Rhodesian Ridgeback brood bitch, Tasha. She was a birthday present to me in 1982. I was not a dog person at that time, but knew enough to take her to obedience class in spring 1983, which is when I met Bunny Reed. She encouraged me to bring her to a lure coursing trial. I didn't go to one until later that year, where I first saw lure coursing and my first Scottish Deerhound. The RR loved coursing, the SD that we brought home not so much, but we saw the whippets run and were hooked. By 1984

the first whippet came into my life. I traveled with Bunny Reed and Sue Weinkein to lure coursing trials they judged and I ran my whippet. I took pictures of the hounds running as I was in photography sales at that time.

There is something about the sight of a running sighthound that just takes your breath away. I love to watch the hounds run, then began judging. I really enjoyed meeting all the different people over the course of learning to judge with their input and insight into their breeds. With the newer breeds coming in, I continue learning more about them and their style of running. I also do obedience, agility and show my dogs.

I am the current president of Iowa Coursing Association, and past president of the Cyclone country Kennel club I have held many different offices in local kennel club, coursing club; such as: conformation show chair, national secretary for the Scottish Deerhound Club of America, Field trial Secretary for American Whippet club, Scottish Deerhound Club of America, and Iowa Coursing Association.

I have judged both AKC and ASFA for a variety of clubs in the Midwest and Scottish Deerhound national specialties. I have judged in my show clothes, then run to the group ring to show my specials at AKC events. I have bred whippets and Scottish Deerhounds for many years. I got hooked on the Toy Fox Terriers before they were accepted into AKC - they make me laugh. I show and breed them. I need to try the youngster and grandma on a CAT next.

Thank you for allowing me the opportunity to come and judge the NLCC in 2015. I hope you all run safe and enjoy the sport.

TROPHIES AND RIBBONS

Offered by Tulsa Sighthound Association (TSA) unless otherwise specified below

Rosettes will be awarded each day for:

Best Of Breed
Kennel & Breeder Stakes
High Scoring Dual Champion (Each Breed)
Best In Field
National Lure Coursing Field Champion – Sunday only
1st through 5th Place
(1st blue, 2nd red, 3rd yellow, 4th white, 5th pink)

Trophies will be awarded each day for:

Best of Breed: Acrylic or metal art created by DJ's Metal

1st in Each Stake: Fleece Blanket with AKC NLCC Logo and English Slip Lead with the AKC NLCC Logo

2nd—5th in Each Stake: English Slip Lead with the AKC NLCC Logo

Rosettes will be awarded for two day combined awards:

NLCC Best of Breed Finalists (Sunday only) – Neck Sashes
High Scoring Dual Champion in Trial
High Scoring Veteran in Trial

Additional Trophies:

Afghan: Best of Breed each day -- Afghan Vintage Stained Glass*

High Scoring Dual Champion -- Afghan Vintage Stained Glass (Saturday)*

High Scoring Dual Champion -- Afghan Print (Sunday)*

High Scoring Veteran (two day combined) -- Afghan Ceramic Statue*

** Donated by Windrock Hounds in Memory of Nikki 2013 NFC – NFC DC Windrock DM The One and Only SC FCh – She remains “Forever Gold” in our Hearts.*

Best of Breed finalist (Sunday only) -- Hand crafted sculpture created by Canine Couture – Jennifer Hogge, *Donated by Afghan Hound Club of America*

Basenji: Best of Breed each day -- Embroidered Dish Towel,

Donated by Diane Stern Hopper

Best of Breed finalist (Sunday only) -- Hand crafted sculpture created by Canine Couture – Jennifer Hogge, *Donated by Basenji Club of America*

Borzo: Best of Breed Finalist (Sunday); Pewter BCOA Medallion* and

Hand crafted sculpture created by Canine Couture – Jennifer Hogge*,

** Donated by Borzoi Club of America*

Greyhound: Best of Breed each day -- Greyhound Ceramic Tile*

High Scoring Dual Champion each day -- Plastic Box with Greyhound Art*

High Scoring Veteran (two day combined) -- Greyhound Cutting Board*

**Donated by Windrock Hounds in Memory of Nikki 2013 NFC – NFC DC Windrock DM The One and Only SC FCh – She remains “Forever Gold” in our Hearts.*

Best of Breed Finalist (Sunday) -- Club Medallion depicting the club emblem* and
Hand crafted sculpture created by Canine Couture – Jennifer Hogge*

** Donated by Greyhound Club of America*

Best of Breed Finalist (Sunday) -- Vintage Print**

High Scoring Non-Bench Champion (Saturday) -- Vintage Greyhound Poster**

*** Donated by Oracle Greyhound Farm*

Ibizan Hound: Best of Breed finalist (Sunday only) -- Hand crafted sculpture created by Canine Couture – Jennifer Hogge, *Donated by Ibizan Hound Club of the United States*

Pharaoh: Best of Breed each day—Engraved Silver Platter,

Donated by Hallam Hall Pharaoh Hounds

All placements -- AKC medallion attached to Neck Ribbons,

Donated by Hallam Hall Pharaoh Hounds

Portuguese Podengo Pequeno: Best of Breed finalist (Sunday only) -- Hand crafted sculpture created by Canine Couture – Jennifer Hogge, *Donated by Portuguese Podengo Pequenos of America Inc.*

Rhodesian Ridgeback: Best of Breed (Saturday only)-- Custom Slip Lead, *Donated by Design Hounds/ Heather MacPhil*

High Scoring Veteran (two-day combined) -- Standing Lion Statue, *Donated by Dan & Vilma O'Neill*

Best of Breed finalist (Sunday only) -- Hand crafted sculpture created by Canine Couture – Jennifer Hogge, *Donated by Rhodesian Ridgeback Club of the United States*

Saluki: Best of Breed finalist (Sunday only) -- Hand crafted sculpture created by Canine Couture – Jennifer Hogge, *Donated by Saluki Club of America*

Scottish Deerhound: Best of Breed each day -- Scottish Deerhound Print, *Donated by Windrock Hounds in Memory of Nikki 2013 NFC – NFC DC Windrock DM The One and Only SC FCh – She remains “Forever Gold” in our Hearts.*

Whippet: Best of Breed each day, Embroidered Dish Towel, *Donated by Diane Stern Hopper*

Best of Breed finalist (Sunday only) -- Hand crafted sculpture created by Canine Couture – Jennifer Hogge, *Donated by American Whippet Club, Inc.*

Best In Field each day—Engraved Silver Platter, *Donated by Hallam Hall Pharaoh Hounds*
Wooden art with AKC NLCC Logo created by DJ's Metals, *Donated by Tulsa Sighthound Ass'n*

Best In NLCC (NFC Winner)—Engraved Silver Platter, *Donated by Hallam Hall Pharaoh Hounds*
and AKC NLCC Logo artwork created by DJ's Metals, *Donated by Tulsa Sighthound Ass'n*

High Scoring Dual Champion in Trial (two day combined) — Blue Ribbon Stained Glass
Donated by Windrock Hounds in Memory of Nikki 2013 NFC – NFC DC Windrock DM The One and Only SC FCh – She remains “Forever Gold” in our Hearts.

Perpetual/Challenge Trophies:

Afghan: Breed Finalist - Bronze Head Study Statue by Garry Newton, *Donated by Friends of the Afghan Hound Club of America*

Basenji: Breed Finalist- “The Take”-Bronze study of a Basenji by Damara Bolte, *Donated by Judy Brader*

TROPHIES AND RIBBONS, Continued

Perpetual/Challenge Trophies, Continued:

Borzoi: *Breed Finalist—“Amberle/Phenanthrene” Memorial Trophy—Running Borzoi on Walnut Base, Donated by Diana Darling—Ryhka Borzoi*

Greyhound: *Breed Finalist—“3 Bronze Running Greyhounds” In Honor of all Great Running Greyhounds, Donated by Greyhound Club of America*

Ibizan: *Breed Finalist—“Colonel Seoane Memorial Trophy” Bronze Head Study Statue by Garry Newton, Donated by Mason Dixon Ibizan Hound Club & Hounds of Treybeau*

Rhodesian Ridgeback: *Breed Finalist—“Diamond Ridge Heart of a Lion Trophy” - Bronze Lion Seated on Walnut Base, Donated by Dan & Vilma O'Neill*

Saluki: *Breed Finalist—Bronze Pyramid with Salukis by Garry Newton, Donated by Saluki Club Of America*

Scottish Deerhound: *Breed Finalist—“Tip Trophy” Silver Bowl mounted on Wooden Base in a Nest of Deer Antlers—In Memory of “Tip” DC Kilbourne Zane LCX, Donated by Lynn Kiaer & Charles Edwards—Cu Liath Deerhounds*

Whippet: *Best of Breed Saturday—“Stewart Holcombe Memorial Trophy”, Donated by Carolina Lure Coursing Society*

Whippet: *Best of Breed Sunday—Pewter Bowl on Wooden Pedestal, Donated by TnT Kennels*

Whippet: *Breed Finalist Sunday—“Plaque” Donated in Honor of AWC by TnT Kennels*

Whippet: *High Scoring Dual Champion – Woodbury Pewter Revere Bowl on Wooden Base in Memory of Ch. Hound Hill Classical Rag JC, CD, CGC, ROM, Donated by Susan Bolduc*

This trophy will be awarded to the Highest Scoring Dual Champion (HSDC) Whippet (Combined Preliminary and Final Scores both days). All Whippets entered in the HSDC Stake at the NLCC will qualify to compete for this trophy. At the end of day 2 and before the Breed Finalists runs begin, the HSDC Whippet will be calculated.

If there is a clear HSDC above all Whippets entered In the HSDC Stake this trophy will be awarded to that dog and there will be no runoff for the Trophy.

If there is a tie for the High Scoring Whippet entered In the HSDC Stake there will be a random draw of all of these tied dogs and run off. This run will be scored as with the NLCC by the 4 judges. Highest score wins.

If a dog qualifies as a Breed Finalist for the NLCC and this dog is tied to run for the HSDC Whippet Trophy, the owner/handler must decide if they want to run for this Trophy or not. If the owner decides not to run for the HSDC trophy, that dog would forfeit the trophy.

High Scoring Dual Champion: *“Flatout” by Mary Driscoll, Bronze whippet on Oak Wooden Base in Memory of SBIS AM/Can CH Strebor’s Energize LCM, CGC, Donated by Charles R Roberts—Strebor Whippets*

This trophy will be awarded to the Highest Scoring Dual Champion (HSDC) amongst all breeds (Combined Preliminary and Final Scores both days). All Hounds entered in the HSDC Stake at the NLCC will qualify to compete for this trophy. At the end of day 2 and before the Breed Finalists runs begin, the HSDC scores will be calculated.

If there is a clear HSDC above all Hounds of all breeds entered In the HSDC Stake this trophy will be awarded to that dog and there will be no runoff for the Trophy. If there is a tie for the High Scoring Hound entered In the HSDC Stake there

will be a random draw of all of these tied dogs and run off. This run will be scored as with the NLCC by the 4 judges. Highest score wins.

If a dog qualifies as a Breed Finalist for the NLCC and this dog is tied to run for the HSDC Trophy, the owner/handler must decide if they want to run off for this Trophy or not. If the owner decides not to run for the HSDC trophy, that dog would forfeit the trophy.

Saturday BIF:

Bronze by Garry Newton in Honor of Dean Wright for the work he did as AKC’s Founding Coursing Director, Donated by Friends of Dean Wright

2015 AKC National Lure Coursing Champion:

“Lyle Gillette Trophy”, Bronze by Garry Newton, In Memory of Lyle Gillette, Father of Lure Coursing, Donated by Friends of Lyle Gillette in Region 8

TROPHY DONATIONS

Please help support the NLCC by donating to the General Trophy Fund. \$15 Bronze level, \$35 Silver level, \$75 Gold level, or any other amount you would like to donate would be gratefully appreciated! Please complete the Catalog Advertising Form/General Sponsorship Form and mail with your payment to Christy Shaw.

CATALOG ADVERTISING

The NLCC catalog is a 'keeper' and will be retained by competitors long after the weekend is over. All ads must be e-mailed to NLCCADS@yahoo.com. You may send payment via PayPal at tsalcoursing@yahoo.com. OR, please complete the Catalog Advertising and General Sponsorship Form and mail with your check made payable to TSA to: Courtney Kennedy, 5022 S. 164th East Ave., Tulsa, OK 74134. CATALOG ADVERTISING DEADLINE: October 7, 2015.

CATALOGS

Catalogs will be available pre-order only for \$8.00 per catalog. Please submit your order and payment with your entries. If you wish to order a catalog only, please send an e-mail to NLCCADS@yahoo.com by OCTOBER 7, 2015. You may send payment via PayPal at: tsalcoursing@yahoo.com. OR by check made out to TSA to: Courtney Kennedy, 5022 S. 164th East Ave., Tulsa, OK 74134.

REGULATIONS FOR THE NATIONAL LURE COURSING CHAMPIONSHIP

A National Lure Coursing Championship Trial for all Sighthounds may be held not more than once in any calendar year, and shall be for registered hounds, which are qualified by having met the eligibility requirements specified below. The winner of this trial shall be designated “National Lure Coursing Field Champion (NFC) of 2015.”

ELIGIBILITY REQUIREMENTS FOR ENTRY

All hounds must be qualified to enter AKC Lure Coursing Trials as stated under Chapter I, Section 3 of the Regulations for Lure Coursing Tests and Trials. Any of the following requirements shall qualify a hound to enter the NLCC:

1. All eligible hounds which have earned an AKC Field Championship prior to the closing date for entries.
2. All eligible hounds in the Top 25 hounds of each breed from the preceding calendar year, using The AKC designated system for breed points.

3. All eligible hounds, which were awarded a Best in Field at an all breed AKC Lure Coursing Trial in the current year.
4. Best of Breed on each day of the most recent AKC National Lure Coursing Championship.
5. All eligible hounds, which were awarded Best in Field at an AKC Lure Coursing trial held in conjunction with that breed's National Specialty.
6. All Open and Veteran hounds must have an accumulation of at least 3 points.

CHAMPIONSHIP COURSES and RUNNING RULES

COURSES: The Championship Committee shall provide two preliminary courses and one Final course for the NLCC. The courses must be a minimum of 800 yards in length and a maximum of 900 yards in length and these two courses' yardage should be as close to the same in length as is possible. The courses shall be in close proximity, but should not interfere with each other while running the hounds. The two courses shall be designed to test all abilities of the coursing hound - speed, agility, follow and endurance. The course designs shall be printed in the National Championship premium list. The AKC National Championship course must be approximately 1200 yards in length. The Event Committee shall provide sufficient equipment necessary for the smooth running of the event.

RUNNING RULES:

1. Each of the two days of the NLCC shall be a standard AKC Lure Coursing Field Trial, complete with points, placements, Best of Breed and Best in Field. All hounds unless excused by the Inspection Committee or excused, dismissed or disqualified by the judges shall run once on each of the preliminary courses.
2. All entered and eligible hounds shall be separated by breed and shall be randomly drawn into three hound stakes. In the event the number of hounds can not be divided into three hound courses, one or two hound stakes are permitted. The hounds will be randomly drawn regardless of ownership. The remaining hounds in competition of each breed shall be redrawn after each preliminary course.
3. Following completion of the second day's trial, the National Lure Coursing Championship Finals will begin. Each breed's Best of Breed winner from the first and second days' trials and the hound of that breed with the highest combined points from both days' trials, that did not win Best of Breed, will be run for NLCC Best of Breed. These hounds shall be randomly drawn for position and shall be redrawn after each course.
4. In order to be eligible for NLCC Best of Breed, the hound must have completed both the first and second days' trials.
5. The Best of Breeds and Best in Event shall be officiated by all four judges and the dogs will be scored in the normal manner.
6. All hounds running for NLCC Best of Breed unless excused, dismissed or disqualified shall run the Best of Breed course. In the event of a Best of Breed tie, the combined points from both days' trials shall be used to determine the winner. Should a tie still remain, a single run off of the tied hounds shall decide the Best of Breed winner.
7. All NLCC Best of Breed combined winners, except the Italian Greyhound and the Portuguese Podengo Pequeno, will run for the title of National Lure Coursing Field Champion (NFC) of 2015. These hounds shall be randomly drawn prior to running the final course.
8. The hound with the highest combined score, from the four judges, shall be designated the National Coursing Field Champion for 2015. In the event of a tie, the tied hounds shall be run off to decide the winner.

Complete details, as well as the Lure Coursing Rule Book, are available on the AKC site at:
<http://www.akc.org/pdfs/rulebooks/RELURE.pdf>

~~HOTELS AND MOTELS~~

Host Hotel:

Country Inn & Suites

405-286-3555

Use this web address when booking online to get the discounted rate:

www.countryinns.com/twisteragility

OR mention **Twister Agility** if booking by telephone

3518 W Memorial Rd. Oklahoma City, OK 10 miles from trial site

Rooms and Rates: one time non-refundable pet fee of \$30

\$79.99 Executive King

\$84.00 Studio King or Queen/Queen with pull out sofa bed **

\$89.00 1 Bedroom King or Queen/Queen Suite with pull out sofa in separate living area **

** Rates increase if 3 or more people share a room

All rooms have a microwave, small refrigerator, coffee pot, hair dryer and Wifi. Hotel has an indoor pool and hot tub with lots of grass to walk dogs. Close to restaurants and shopping (including Walmart, Target and PetSmart)

Other Hotels:

TSA is not responsible for accuracy of this listing as hotel rates and policies are subject to change. All below hotels were pet friendly at the time of the preparation of this Premium, please confirm no change in hotel pet policy or pricing when booking. Check for AAA or other discounts when booking.

La Quinta OKC North Quail Springs

405-755-7000

3003 W. Memorial Rd., Oklahoma City

15 minutes/11 miles from trial site

Rates from \$114, pets stay free

La Quinta Edmond

405-513-5353

200 Meline Dr., Edmond

13 miles from trial site

Rates from \$109, pets stay free

La Quinta NW OKC Northwest Expressway

405-773-5575

4829 NW Expressway, Oklahoma City

21 minutes/17 miles from trial site

Rates from \$95, pets stay free

Staybridge Suites OKC Quail Springs

405-286-3800

2740 NW 138th St. Oklahoma City

15 minutes/11 miles from trial site

Rates from \$97, pet fee 2 pets per room

Days Inn OKC

405-478-2554

12013 N I-35 Service Rd., Oklahoma City

11 miles from trial site

Rates from \$65, pet fee 2 pets per room

Motel 6 OKC North/Frontier City

405-478-4030

12121 N. I-35 Service Rd. Oklahoma City

20 minutes/17 miles from trial site

Rates from \$45

There are many hotels in the area that are not listed here.

**PLEASE BE CONSIDERATE OF OTHERS –
 PICK UP AFTER YOUR DOGS AND OTHER PEOPLE'S DOGS**

~~CAMPING~~

No overnight camping available at the trial site/fields, unless dry camping reservations are made. On Site RV Reservations should be made using the form included with this Premium List.

Cedar Valley RV Park
725 Masters Drive, Guthrie, OK
405-282-4478
Approximately 18 minutes from trial site.

Pioneer RV Park
1601 E. Seward Road, Guthrie, OK
405-282-3557
Approximately 18 minutes from trial site.

Twin Fountains RV Park
2727 NE 63rd St., Oklahoma City, OK
405-475-5514
Approximately 26 minutes from trial site.

Central State Park
7900 E Second St
Edmond, OK
Approximately 14 miles from trial site.
Does not take reservations for RVs.

<http://edmondok.com/facilities.aspx?RID=1&Page=detail>

**PLEASE BE CONSIDERATE OF OTHERS –
PICK UP AFTER YOUR DOGS AND OTHER PEOPLE'S DOGS**

THINGS TO DO IN OKLAHOMA CITY:

Cool city. Warm hospitality. It's why we call Oklahoma City "Cool & Warm." Oklahoma City's hip, spirited environment blends with its deep western heritage, creating an exciting destination steeped in culture and adventure. Discover all of the things to do in Oklahoma City, including renowned festivals, national sporting events, treasure-filled museums. Explore the variety that OKC's districts offer, including arts and entertainment, shopping, history & heritage and more. The possibilities for fun in Oklahoma City are endless.

For more information: <http://www.visitokc.com/things-to-do/>

~~ NLCC RV RESERVATION FORM ~~

Overnight DRY camping is permitted at the NLCC site by reservation only (\$10 per night) and is limited to 15 spaces.

Please observe these rules and requests of the property owner:

- > There are NO hook-ups for electric or water.
- > No fires on the grounds permitted whatsoever.
- > RV parking will be in a grassy area to the left of the larger field.
- > No RV overnight parking permitted in the parking area between the two fields.
- > This is private property so please respect your noise levels later in the evening.
- > All trash must be deposited in one of several trash containers located on-site.
- > The property has a security gate which will be left open during the weekend, please do not try to close it.
- > Please do not enter the agility area as this is off limits to all NLCC participants. There are other fenced areas you will be permitted to potty dogs off lead.

Name: _____

Email: _____

Cell Number you will have with you at the site: _____

RV License Plate: _____

RV length: _____

of Nights: _____

Reservations accepted via email or mail (no signature required)

Email your reservation to: ckennedyrr@gmail.com (Your reservation will not be complete till payment is received.)

Payments accepted via PayPal to: tsalcoursing@yahoo.com Please send as a gift or add \$2.00 for the fee. Indicate this is for RV Reservation.

OR

Mail your check made payable to TSA (Tulsa Sighthound Association) to: Courtney Kennedy, 5022 S 164th East Ave., Tulsa OK 74134
Once your reservation and payment is received you will be forwarded via email to the address provided an acknowledgement and parking pass. Print the pass and place in a visible area when you arrive at the site. YOU MUST HAVE YOUR PASS WITH YOU TO PARK.

All RV's must be off premises Sunday after the event is finalized.

~~ SATURDAY NIGHT BANQUET ~~

Saturday Banquet Meal catered by Swadley's BBQ on site.
Check it out for yourself!

<http://www.swadleysoklahomacatering.com/food-galleries/our-famous-barbeque/>

Dinner will be available by pre-order only. **Dinner Reservations close on Wednesday, October 7, 2015.** Mail your Dinner Reservation Form with your entries.

DINNER RESERVATION FORM

Include all persons for whom you are paying for a meal on one reservation form for the Saturday Banquet Meal.

Name _____

Phone no. _____ OR email _____

Number of reservations: _____

Saturday Banquet Meal catered by Swadley's BBQ, on site.

Banquet will be buffet style with service staff beginning at 6:30pm.
\$20 per person

Menu:

24 Hour Sugar Cured Beef Brisket
Honey Grilled Chicken Breast
Tennessee Pulled Pork
Sweet Brisket Beans
Homemade Potato Salad
Dinner rolls with butter

BBQ sauces: Honey and Sweet & Spicy
Condiments: Pickles, Onions, and Jalapenos
Drinks: Iced Tea or Sweet Tea
Dessert: Peach Cobbler

**Local Food Truck onsite for breakfast and lunch daily.
CASH ONLY.**

~~ FRIDAY NIGHT "WELCOME" RECEPTION ~~

Please join us on the field Friday night from 5pm until 7pm for an informal get-together. Meet the host club members, meet the judges and lure operators, find old friends, and make new ones, as we gear up for a great weekend! Beverages and light snacks will be served. We hope to see you there.

EXHIBITOR BAGS

Each household entering will receive a printed event tote, having the 2015 NLCC Event Logo, filled with human and hound goodies and samples to try. Be sure to pick up your exhibitor bag and any wearables order when you check in for the event.

SILENT AUCTION

Wait until you see all of the awesome items this year's Silent Auction has to offer! Silent Auction will be held at the trial site. You will find unique items for both you and your hound! The Silent Auction bidding will close 30 minutes after the conclusion of the Saturday Night Banquet.



If you would like to keep up with upcoming trials/events in the Region 4 area, you can join the Region 4 lure coursing list, click or copy this link into a web browser:

<http://pets.groups.yahoo.com/group/Region4LC/>

and click "Join Group".



**Tulsa Sighthound Association, Inc.
looks forward to seeing
You!**

<http://www.tulasighthoundassociation.com/>

~~ 2015 NLCC VENDOR PARTICIPATION FORM ~~

Hosted By:

Tulsa Sighthound Association
November 7-8, 2015

Location:

Twister Agility & Dog Sports Center
5451 W. Waterloo Rd
Edmond, OK

As we prepare for your arrival as a vendor, we ask that you complete the following information in order to ensure a successful 2015 NLCC. Please fill out this form and send it to the address below by **October 7, 2015** with your check. There will be no power or shelter available for vendors at this site, so plan accordingly.

Booth fee for the 2015 NLCC is \$35.00.

We would love to include your products in our silent auction. In lieu of a monetary booth fee, a donation of your product/s for our auction would be gladly accepted. (\$50 retail please)

Booth owners name: _____

Owners address: _____

Owners cell number: _____

Owners email address: _____

Owners web site: _____

Booth name: _____

Type of booth: _____

Please Check: ☐ Vendor Fee ☐ Donation ☐ Item donated

Deadline to reserve a booth for the 2015 NLCC is **October 7, 2015**. Please mail this form along with your check made out to TSA (Tulsa Sighthound Assoc.) to:

Christy Shaw, 21215 Strickler Rd., West Fork, AR 72774
Cell #: 502-541-7835 E-mail: nlccads@yahoo.com

Thank you and we look forward to a successful NLCC.

~~ 2015 NLCC CATALOG ADVERTISING FORM AND GENERAL SPONSORSHIP FORM

Deadline to advertise or sponsor trophies for the 2015 NLCC is October 7, 2015. Please email ads to nlccads@yahoo.com. Make checks payable to TSA, c/o Courtney Kennedy 5022 S. 164th East Ave., Tulsa, OK 74134. Or send payment via PayPal at: tsalcoursing@yahoo.com.

Hosted By:

Tulsa Sighthound Association
November 7-8, 2015

Location:

Twister Agility & Dog Sports Center
5451 W. Waterloo Rd
Edmond, OK

Catalog Advertising (catalogs will be full letter size, spiral bound)
All submissions need to be camera-ready jpg (preferred) ads. All
Ads will be Black/White. All ads must be e-mailed to
nlccads@yahoo.com on or before October 7, 2015.

Catalog Advertising:

\$100 Gold Level includes Full page ad
\$50 Silver Level includes Half page ad
\$25 Bronze Level includes Quarter page ad

Name/Business/Kennel:

Address:

Email:

Phone:

All General Trophy Sponsors will be listed in Catalog.

General Trophy Fund/Sponsor:

\$75 Gold Level
\$35 Silver Level
\$15 Bronze Level

Name/Business/Kennel:

Address:

Email:

Phone:

Mail General Trophy Fund/Sponsor Order and Payment to:

Christy Shaw, 21215 Strickler Rd., West Fork, AR 72774
Cell# 502-541-7835 E-mail address: notanuff@ymail.com

Thank you and we look forward to a successful NLCC.

~~ 2015 AKC NLCC Wearables Pre-Order Form ~~

All wearables will have the AKC NLCC logo printed on the wearable. All wearables are pre-order and will be available for pick up at the event. A limited supply of the wearables will be available for purchase at the event.

Preorders are due Wednesday, October 7, 2015. Please contact Courtney Kennedy with any questions: ckennedyrr@gmail.com

Ultra Cotton Adult Screen Printed Logo T-shirt

Item Description	S	M	L	XL	XXL	3XL	Cost	Line Total
Charcoal Gray Short Sleeve T							\$15.00	
Maroon Short Sleeve T							\$15.00	

Hooded Sweatshirt with Embroidered Logo – Heavy Blend

Item Description	S	M	L	XL	XXL	3XL	Cost	Line Total
Heather Gray Hooded							\$35.00	
Maroon Hooded							\$35.00	

Item Description	S	M	L	XL	XXL	3XL	Cost	Line Total
Ladies' Full Zip Vest Pearl Gray							\$30.00	
Men's Full Zip Vest Pearl Grey							\$30.00	
Adult 1/2 –Zip Pullover Pearl Gray							\$35.00	

Ball Cap – Six-Panel Unstructured Twill Cap, Hook and Loop Closures

Item Description	Sm/Med	Lg/XL	Cost	Line Total
Maroon Ball Cap			\$20.00	
Charcoal Grey Ball Cap			\$20.00	

Lapel Pin – 1" Full Color, Military Clutch

Item Description	Number Ordered	Cost	Line Total
2015 AKC NLCC Pin		\$12.00	

WEARABLES TOTAL: \$ _____

Payment options (circle one): Enclosed check payable to TSA
Payment via PayPal: tsalcoursing@yahoo.com

~~ 2015 NLCC WEARABLES, DINNER AND CATALOG ~~ SUMMARY SHEET

Wearables, Dinner and Catalog Preorders are due Wednesday, October 7, 2015.
Please fill out and include this form with your wearables, dinner and catalog order forms.

Name _____

Email _____ Phone _____

WEARABLES: (Order deadline: October 7, 2015)

T-Shirts _____ x \$15.00 _____

Hooded Sweatshirts _____ x \$35.00 _____

Ladies Full Zip Vests _____ x \$30.00 _____

Mens Full Zip Vests _____ x \$30.00 _____

Adult 1/2 Zip Pullovers _____ x \$35.00 _____

Ball Caps _____ x \$20.00 _____

Commemorative Pins _____ x \$12.00 _____

TOTAL WEARABLES: \$ _____

DINNERS: (Reservation deadline: October 7, 2015)

Buffet Meals _____ x \$20.00 _____

TOTAL DINNERS: \$ _____

CATALOGS: (Order deadline: October 7, 2015)

Catalogs _____ x \$8.00 _____

TOTAL CATALOGS: \$ _____

Please attach completed order forms for wearables, dinners and catalogs to this summary.

TOTAL ENCLOSED: \$ _____

Make one check out to TSA for wearables, dinners, and catalogs, and mail payment and this Summary along with your completed order forms for wearables, dinners, and catalogs to:

Courtney Kennedy, 5022 S 164th East Ave., Tulsa, OK 74134.

If you are sending wearable, dinner or catalog payment via PayPal, please e-mail this Summary to Courtney Kennedy: ckennedyrr@gmail.com.

CALL NAME: _____

OFFICIAL AMERICAN KENNEL CLUB LURE COURSING ENTRY FORM

Club: Tulsa Sighthound Association		Date: Saturday, November 7, 2015 Event#: 2015270711	
Location: 5451 W. Waterloo Rd Edmond, OK Make checks payable to: TSA		Additional Stakes: <input type="checkbox"/> Kennel <input type="checkbox"/> Breeder <input type="checkbox"/> DC <input type="checkbox"/> Veteran	
Stake: <input type="checkbox"/> Open <input type="checkbox"/> Special <input type="checkbox"/> Veteran		Breed:	I Enclose Entry fees in the amount of: \$
Breeder:	Registration No:	Sex:	Date of Birth:
<input type="checkbox"/> AKC No. <input type="checkbox"/> AKC Litter No. <input type="checkbox"/> ILP/PAL No. <input type="checkbox"/> Foreign No. & list country			
Full Name of Dog:		Call Name:	
Sire:			
Dam:			
Actual Owner(s):			
Owner's Address:			
City:		State:	Zip:
Name of Owner's Agent/Handler (if any at Trial):			
<p>AKC Rules, Regulations, Policies and Guidelines are available on the American Kennel Club website: www.akc.org</p> <p align="center">AGREEMENT</p> <p>I CERTIFY that I am the actual owner of this dog, or that I am the duly authorized agent of the actual owner whose name I have entered above. In consideration of the acceptance of this entry. I (we) agree to abide by the rules and regulations of The American Kennel Club in effect at the time of this trial, and by any additional rules and regulations appearing in the premium list for this trial, and entry form. I (we) certify and represent that the dog entered is not a hazard to persons or other dogs. The entry is submitted for acceptance on the foregoing representation and Agreement. I (we) agree that the club holding this event has the right to refuse this entry for cause which the club shall deem sufficient. In consideration of the acceptance of this entry and of the holding of this event and of the opportunity to have the dog judged and to win prize money, ribbons, or trophies, I (we) agree to hold the AKC, the event giving club, their members, directors, governors, officers, agents superintendents or event secretary and the owner or lessor of the premises and any provider of services that are necessary to hold this event and any employees or volunteers of the aforementioned parties, and any AKC approved judge, judging at this event, harmless from any claim for loss or injury which may be alleged to have been caused directly or indirectly to any person or thing by the act of this dog while in or about the event premises or grounds or near any entrance thereto, and I (we) personally assume all responsibility and liability for any such claim; and I (we) further agree to hold the aforementioned parties harmless from any claim for loss, injury or damage to this dog. Additionally, I (we) hereby assume the sole responsibility for and agree to indemnify, defend and save the aforementioned parties harmless from any and all loss and expense (including legal fees) by reason of the liability imposed by law upon any of the aforementioned parties for damage because of bodily injuries, including death at any time resulting there from, sustained by any person or persons, including myself (ourselves) or on account of damage to property, arising out of or in consequence of my (our) participation in this event, however such, injuries death or property damage may be caused, and whether or not the same may have been caused or may be alleged to have been caused by the negligence of the aforementioned parties or any of their employees, agents, or any other persons. I (WE) AGREE THAT ANY CAUSE OF ACTION, CONTROVERSY OR CLAIM ARISING OUT OF OR RELATED TO THE ENTRY, EXHIBITION OR ATTENDANCE AT THE EVENT BETWEEN THE AKC AND MYSELF (OURSELVES) OR AS TO THE CONSTRUCTION, INTERPRETATION AND EFFECT OF THIS AGREEMENT SHALL BE SETTLED BY ARBITRATION PURSUANT TO THE APPLICABLE RULES OF THE AMERICAN ARBITRATION ASSOCIATION. HOWEVER, PRIOR TO ARBITRATION ALL APPLICABLE AKC BYLAWS, RULES, REGULATIONS AND PROCEDURES MUST FIRST BE FOLLOWED AS SET FORTH IN THE AKC CHARTER AND BYLAWS, RULES, REGULATIONS, PUBLISHED POLICIES AND GUIDELINES.</p>			
Signature of Owner or his Agent duly authorized to make the entry:			
Telephone:		E-mail Address:	
<input type="checkbox"/> Please separate my hounds		<input type="checkbox"/> Check if hound has been dismissed within the last 6 trials entered. Must be marked in order to qualify for a "clean" trial requirement.	

CALL NAME: _____

OFFICIAL AMERICAN KENNEL CLUB LURE COURSING ENTRY FORM

Club: Tulsa Sighthound Association		Date: Sunday, November 8, 2015 Event#: 2015270712	
Location: 5451 W. Waterloo Rd Edmond, OK Make checks payable to: TSA		Additional Stakes: <input type="checkbox"/> Kennel <input type="checkbox"/> Breeder <input type="checkbox"/> DC <input type="checkbox"/> Veteran	
Stake: <input type="checkbox"/> Open <input type="checkbox"/> Special <input type="checkbox"/> Veteran		Breed:	I Enclose Entry fees in the amount of: \$
Breeder:	Registration No:	Sex:	Date of Birth:
<input type="checkbox"/> AKC No. <input type="checkbox"/> AKC Litter No. <input type="checkbox"/> ILP/PAL No. <input type="checkbox"/> Foreign No. & list country			
Full Name of Dog:		Call Name:	
Sire:			
Dam:			
Actual Owner(s):			
Owner's Address:			
City:		State:	Zip:
Name of Owner's Agent/Handler (if any at Trial):			
<p>AKC Rules, Regulations, Policies and Guidelines are available on the American Kennel Club website: www.akc.org</p> <p align="center">AGREEMENT</p> <p>I CERTIFY that I am the actual owner of this dog, or that I am the duly authorized agent of the actual owner whose name I have entered above. In consideration of the acceptance of this entry. I (we) agree to abide by the rules and regulations of The American Kennel Club in effect at the time of this trial, and by any additional rules and regulations appearing in the premium list for this trial, and entry form. I (we) certify and represent that the dog entered is not a hazard to persons or other dogs. The entry is submitted for acceptance on the foregoing representation and Agreement. I (we) agree that the club holding this event has the right to refuse this entry for cause which the club shall deem sufficient. In consideration of the acceptance of this entry and of the holding of this event and of the opportunity to have the dog judged and to win prize money, ribbons, or trophies, I (we) agree to hold the AKC, the event giving club, their members, directors, governors, officers, agents superintendents or event secretary and the owner or lessor of the premises and any provider of services that are necessary to hold this event and any employees or volunteers of the aforementioned parties, and any AKC approved judge, judging at this event, harmless from any claim for loss or injury which may be alleged to have been caused directly or indirectly to any person or thing by the act of this dog while in or about the event premises or grounds or near any entrance thereto, and I (we) personally assume all responsibility and liability for any such claim; and I (we) further agree to hold the aforementioned parties harmless from any claim for loss, injury or damage to this dog. Additionally, I (we) hereby assume the sole responsibility for and agree to indemnify, defend and save the aforementioned parties harmless from any and all loss and expense (including legal fees) by reason of the liability imposed by law upon any of the aforementioned parties for damage because of bodily injuries, including death at any time resulting there from, sustained by any person or persons, including myself (ourselves) or on account of damage to property, arising out of or in consequence of my (our) participation in this event, however such, injuries death or property damage may be caused, and whether or not the same may have been caused or may be alleged to have been caused by the negligence of the aforementioned parties or any of their employees, agents, or any other persons. I (WE) AGREE THAT ANY CAUSE OF ACTION, CONTROVERSY OR CLAIM ARISING OUT OF OR RELATED TO THE ENTRY, EXHIBITION OR ATTENDANCE AT THE EVENT BETWEEN THE AKC AND MYSELF (OURSELVES) OR AS TO THE CONSTRUCTION, INTERPRETATION AND EFFECT OF THIS AGREEMENT SHALL BE SETTLED BY ARBITRATION PURSUANT TO THE APPLICABLE RULES OF THE AMERICAN ARBITRATION ASSOCIATION. HOWEVER, PRIOR TO ARBITRATION ALL APPLICABLE AKC BYLAWS, RULES, REGULATIONS AND PROCEDURES MUST FIRST BE FOLLOWED AS SET FORTH IN THE AKC CHARTER AND BYLAWS, RULES, REGULATIONS, PUBLISHED POLICIES AND GUIDELINES.</p>			
Signature of Owner or his Agent duly authorized to make the entry:			
Telephone:		E-mail Address:	
<input type="checkbox"/> Please separate my hounds		<input type="checkbox"/> Check if hound has been dismissed within the last 6 trials entered. Must be marked in order to qualify for a "clean" trial requirement.	

KENNEL STAKE		Entry fee \$5.00 per DAY
SATURDAY ()	SUNDAY ()	
HOUND #1		
HOUND #2		
OWNER		
KENNEL STAKE		Entry fee \$5.00 per DAY
SATURDAY ()	SUNDAY ()	
HOUND #1		
HOUND #2		
OWNER		
BREEDER STAKE		Entry fee \$5.00 per DAY
SATURDAY ()	SUNDAY ()	
HOUND #1		
HOUND #2		
BREEDER		
BREEDER STAKE		Entry fee \$5.00 per DAY
SATURDAY ()	SUNDAY ()	
HOUND #1		
HOUND #2		
BREEDER		
HIGH SCORE DUAL CHAMPION		(TWO DAY COMBINED SCORE)
SATURDAY AND SUNDAY ()	Entry fee \$5.00 per DOG	
HOUND		
BREED		
OWNER		
HIGH SCORE VETERAN		(TWO DAY COMBINED SCORE)
SATURDAY AND SUNDAY ()	No Entry fee	
HOUND		
BREED		
OWNER		

~~ 2015 NLCC ENTRIES SUMMARY SHEET ~~

PRE-ENTRY ONLY. Entries close Wednesday, October 7, 2015.

Please fill out and include 2015 NLCC Entries Summary Sheet with your entries. Be sure to attach completed entry forms for each dog for each day, as well as the appropriate Kennel, Breeder and Dual Ch entry blanks.

Name _____

Email _____ Phone _____

SATURDAY First entry \$35 _____

Additional Dogs _____ x \$30 _____

Kennel Stake No. of pairs _____ x \$5 _____

Breeder Stake No of pairs _____ x \$5 _____

SUNDAY First Entry \$35 _____

Additional Dogs _____ x \$30 _____

Kennel Stake No. of pairs _____ x \$5 _____

Breeder Stake No of pairs _____ x \$5 _____

High Score Dual Champion No. _____ x \$5 _____

TOTAL ENCLOSED: \$ _____

Make one check payable to TSA and mail this completed 2015 NLCC Entries Summary Sheet, along with completed entry forms for each dog for each day, as well as the appropriate Kennel, Breeder, and Dual Ch entry blanks to:

Eddie Kominek, Field Secretary
123 Glendale Rd.,
Limestone, TN 37681

NO E-MAIL, FAX OR PHONE ENTRIES ACCEPTED, but You may make payment via Paypal at www.paypal.com: tsalcoursing@yahoo.com. Please add \$2 per entry to cover PayPal fees, or mark as a 'gift'.

CATALOG ADVERTISING DEADLINE: OCTOBER 7, 2015

Please submit Catalog Advertising and payment directly to the Catalog Chair, as listed with the information on the 2015 NLCC Catalog Advertising Form and General Sponsorship Form included in this Premium List.

VENDOR PARTICIPATION DEADLINE: OCTOBER 7, 2015

Please submit Vendor Participation Forms and payment directly to the Vendor Chair, as listed with the information in the 2015 NLCC Vendor Participation Form included in this Premium List.